Hejo, spann den Wagen an

(Transpositionsübung)

Singstimme

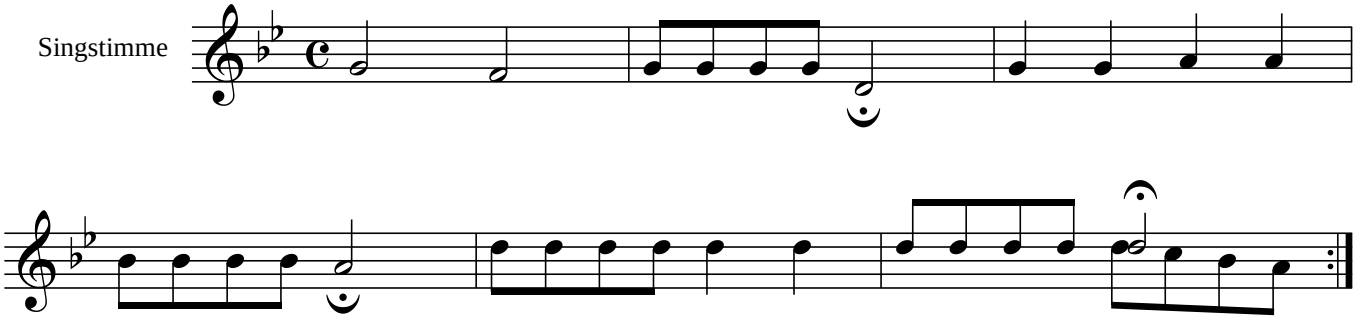

Klarinette (B)

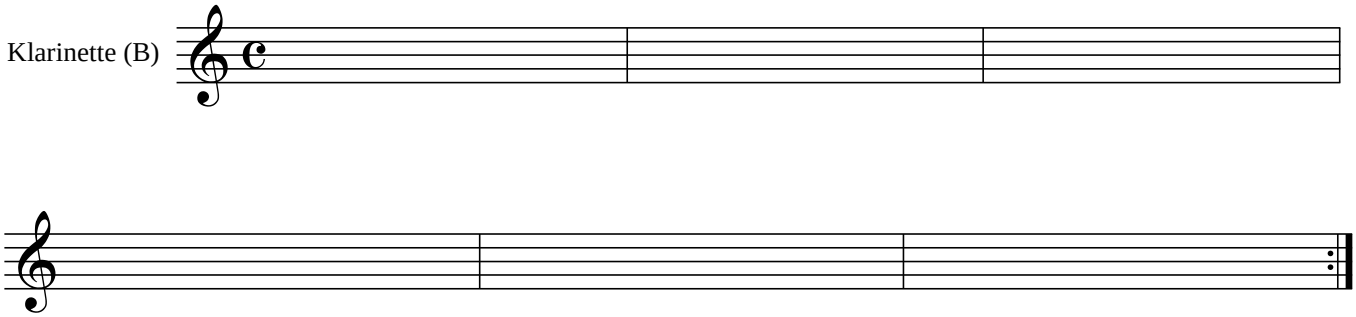

Saxophon (Es)

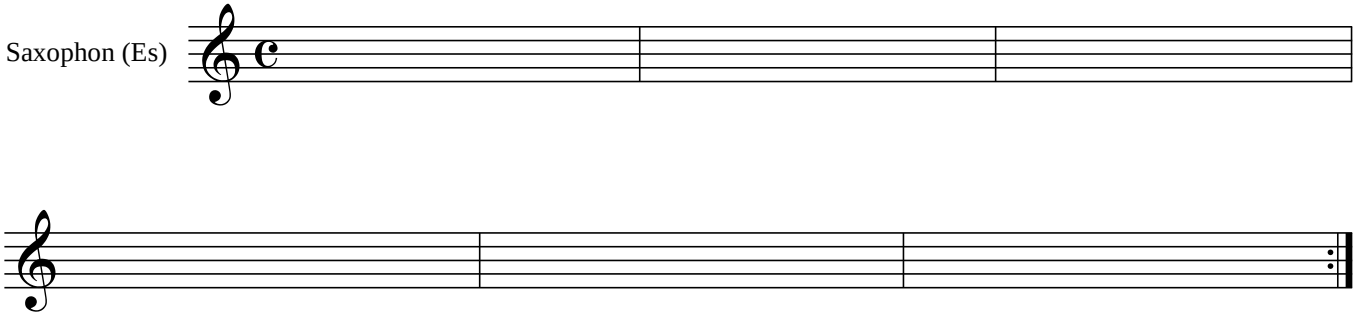
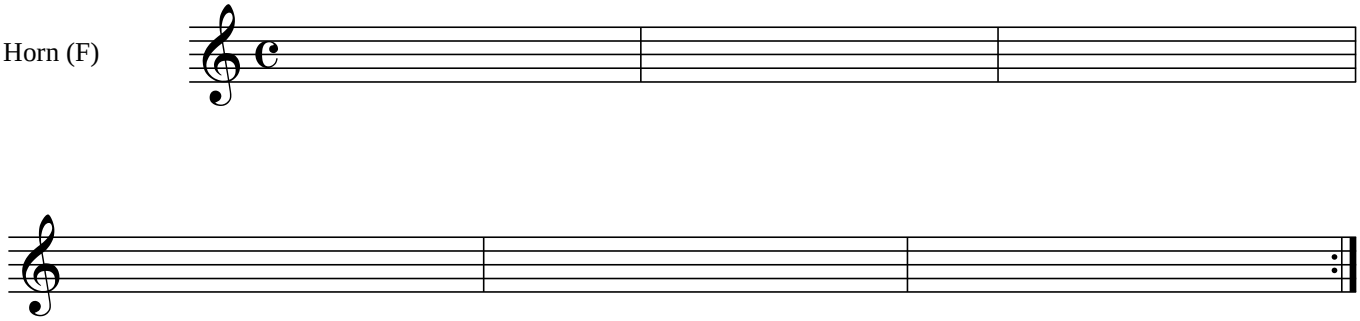
Horn (F)